Organisation I
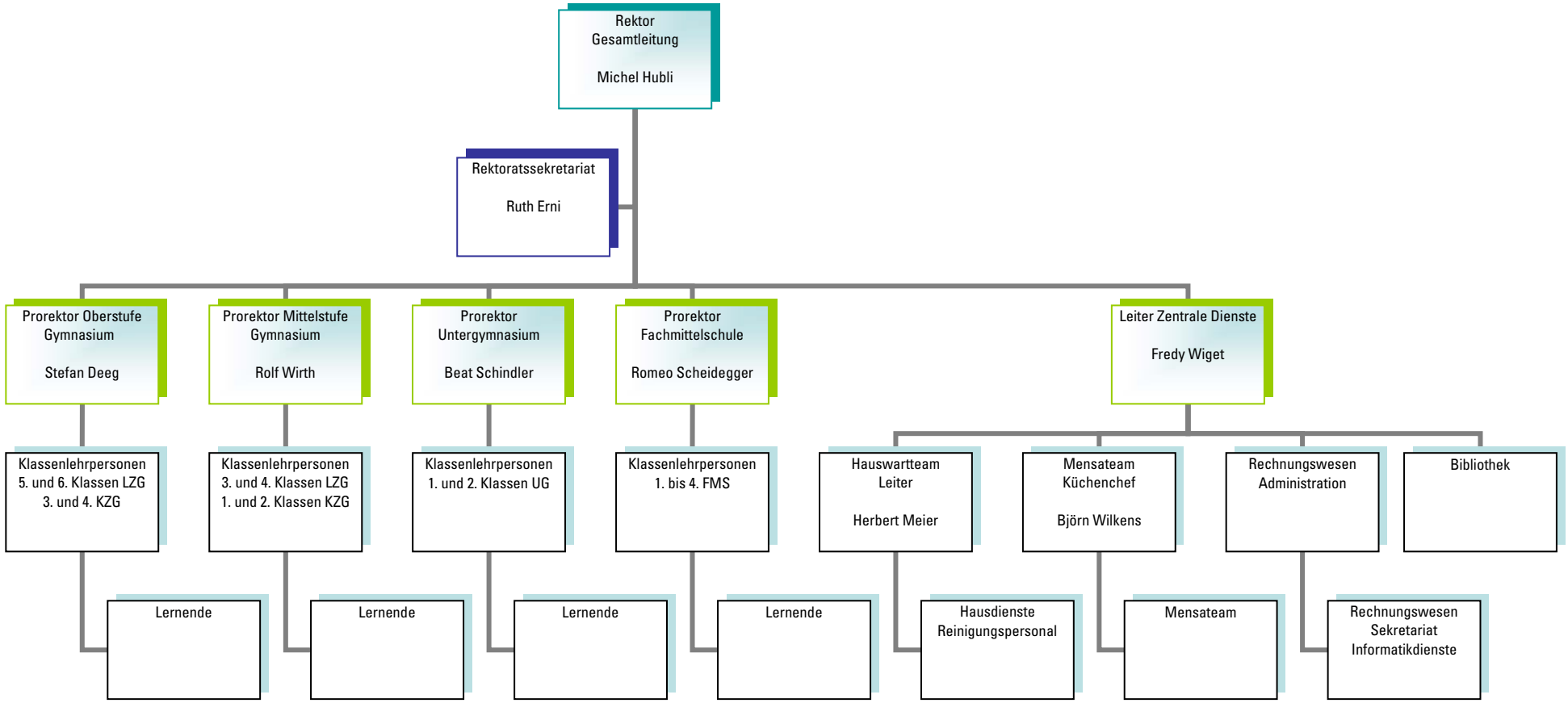
Linienorganisation